

**NOTICE!!**

**These documents have been scanned!**

**Do not place un-scanned documents beneath this notice!**

**Do not remove this notice from this file!**

GPO Jacket No. 560-102  
Print Order 61540  
Rise Business Services, LLC  
Job=AZ15 5/20/2019



Box Number= AZ15073



Claim Begin-End: AMC453833-AMC453834

1 Initial Receipt



AZ15073-16

AMC446336-AMC453881



**United States Department of the Interior**  
**Bureau of Land Management**  
 DIV OF LANDS, MINRLS & ENERGY  
 ONE N CENTRAL AVE  
 PHOENIX, AZ 85004 -4427  
 Phone: 602-417-9200

Receipt	
No:	4380799

**Transaction #:** 4498258  
**Date of Transaction:** 02/25/2019

**CUSTOMER:**

TIM CRICK  
 944 N BANCROFT ST  
 GLOBE, AZ 85501-2199 US



LINE #	QTY	DESCRIPTION	REMARKS	UNIT PRICE	TOTAL
1	2.00	LOCATABLE MINERALS / MINING CLAIMS-NEW, UNADJUD, ONE OR MORE AUTH NOS / NEW MINING CLAIM PROCESSING FEE <b>CASES:</b> AMC453833/\$20.00, AMC453834/\$20.00		- n/a -	40.00
2	2.00	LOCATABLE MINERALS / MINING CLAIMS-NEW, UNADJUD, ONE OR MORE AUTH NOS / NEW MINING CLAIMS LOCATION FEE <b>CASES:</b> AMC453833/\$37.00, AMC453834/\$37.00		- n/a -	74.00
3	2.00	LOCATABLE MINERALS / MINING CLAIMS-NEW, UNADJUD, ONE OR MORE AUTH NOS / NEW MINING CLAIMS MAINTENANCE FEE <b>CASES:</b> AMC453833/\$155.00, AMC453834/\$155.00		- n/a -	310.00
<b>TOTAL:</b>					<b>\$424.00</b>

**PAYMENT INFORMATION**

NOTE: Items will appear on credit card statement as "Bureau of Land Mgmt CO".

1	AMOUNT:	424.00	POSTMARKED:	N/A
	TYPE:	CREDIT CARD	RECEIVED:	02/25/2019
	NAME:	CRICK, TIM 944 N BANCROFT ST GLOBE AZ 85501-2199 US		
	CARD NO:	XXXXXXXXXXXX2036	AUTH CODE:	013423
	NAME ON CARD:	TIM CRICK		
	SIGNATURE:			

ENTERED  
MAR 04 2008  
BY



**NOTICE!!**

**These documents have been scanned!**

**Do not place un-scanned documents beneath this notice!**

**Do not remove this notice from this file!**

GPO Jacket No. 560-102  
Print Order 61540  
Rise Business Services, LLC  
Job=AZ15 5/20/2019



Box Number= AZ15073



Claim Begin-End: AMC453833-AMC453834

2 Correspondence



AZ15073-16

AMC446336-AMC453881



**NO  
DOCUMENTS  
FOUND**

NO DOCUMENTS FOUND  
NO DOCUMENTS FOUND

**NOTICE!!**

**These documents have been scanned!**

**Do not place un-scanned documents beneath this notice!**

**Do not remove this notice from this file!**

GPO Jacket No. 560-102  
Print Order 61540  
Rise Business Services, LLC  
Job=AZ15 5/20/2019



Box Number= AZ15073



Claim Begin-End: AMC453833-AMC453834

3 Transfers



AZ15073-16

AMC446336-AMC453881



**NO  
DOCUMENTS  
FOUND**

NO DOCUMENTS FOUND  
NO DOCUMENTS FOUND

**NOTICE!!**

**These documents have been scanned!**

**Do not place un-scanned documents beneath this notice!**

**Do not remove this notice from this file!**

GPO Jacket No. 560-102  
Print Order 61540  
Rise Business Services, LLC  
Job=AZ15 5/20/2019



Box Number= AZ15073



Claim Begin-End: AMC453833-AMC453834

4 Annual Filings



AZ15073-16

AMC446336-AMC453881



DEPARTMENT OF THE INTERIOR  
BUREAU OF LAND MANAGEMENT  
MINING CLAIMS

Run Date/Time: 9/5/2019

MC Maintenance Fees Paid Through the BLM Pay Portal  
(by Date Paid)

Page 237 Of 521

**CBS Receipt: 4546572**

Printed For Lead File # AMC453833

Agency Tracking ID: 1567039279

Assessment Year: 2020

Number of BLM Serial Nr: 2

Paid On: 8/29/2019

Total Amount Paid: \$330.00

Claim Name	BLM Serial No	Lead File No	Amount Paid
6 STARGREEN/5 STAR B	AMC453833	AMC453833	\$165.00
BSM FKA 5 STARBLUE/	AMC453834	AMC453833	\$165.00

**United States Department of the Interior**  
**Bureau of Land Management**  
 BUSINESS & SUPPORT SVCS DIV  
 ONE N CENTRAL AVE SUITE 800  
 PHOENIX, AZ 85004 -4427  
 Phone: 602-417-9200

Receipt	
No:	4546572

<b>Transaction #:</b> 4667574	
<b>Date of Transaction:</b> 08/28/2019	
<b>CUSTOMER:</b>	
TIM CRICK 944 N. BANCROFT ST. GLOBE, AZ 85501 US	

LINE #	QTY	DESCRIPTION	REMARKS	UNIT PRICE	TOTAL
1	1.00	LOCATABLE MINERALS / MINING CLAIMS- NOT NEW-UNADJUD, ONE AUTH NO. ONLY / MINING CLAIM MONEY RECEIVED <b>CASES: AMC453833/\$330.00</b>		- n/a -	330.00
<b>TOTAL:</b>					<b>\$330.00</b>

PAYMENT INFORMATION					
NOTE: Items will appear on credit card statement as "BLM O Mining Claim".					
1	AMOUNT:	330.00	POSTMARKED:	N/A	
	TYPE:	CREDIT CARD	RECEIVED:	08/28/2019	
	NAME:	TIM CRICK 944 N. BANCROFT ST. GLOBE AZ 85501 US			
	CARD NO:	XXXXXXXXXXXX9040	AUTH CODE:	031703	
	NAME ON CARD:	TIM CRICK			
	SIGNATURE:	INTERNET			

REMARKS

This receipt was generated by the automated BLM Collections and Billing System and is a paper representation of a portion of the official electronic record contained therein.



**NOTICE!!**

**These documents have been scanned!**

**Do not place un-scanned documents beneath this notice!**

**Do not remove this notice from this file!**

GPO Jacket No. 560-102  
Print Order 61540  
Rise Business Services, LLC  
Job=AZ15 5/20/2019



Box Number= AZ15073



Claim Begin-End: AMC453833-AMC453834

5 Miscellaneous



AZ15073-16

AMC446336-AMC453881

**NO  
DOCUMENTS  
FOUND**

NO DOCUMENTS FOUND  
NO DOCUMENTS FOUND



**NOTICE!!**

**These documents have been scanned!**

**Do not place un-scanned documents beneath this notice!**

**Do not remove this notice from this file!**

GPO Jacket No. 560-102  
Print Order 61540  
Rise Business Services, LLC  
Job=AZ15 5/20/2019



Box Number= AZ15073



Claim Begin-End: AMC453833-AMC453834

6 Location Notices-Amendments and Supporting Documents



AZ15073-16

AMC446336-AMC453881

# MINING CLAIM STATUS REPORT

Data Entered: 3/4/2019

MTP Checked By: PER  
GEO Checked By: \_\_\_\_\_

LEAD SERIAL NUMBER: AMC 453833 thru AMC 453834

### NUMBER OF CLAIMS & TYPE:

- 2 LODE
- \_\_\_\_\_ PLACER
- \_\_\_\_\_ ASSOCIATION PLACER
- \_\_\_\_\_ MILL SITE
- \_\_\_\_\_ TUNNEL SITE

### CHARGES:

Processing Fee @ \$20 = \$ 40  
 Location Fee @ \$37 = \$ 74  
 Maintenance Fee @ \$155 = \$ 310  
 Add'l Maint Fee for Assoc Placer = \$ \_\_\_\_\_  
**SUBTOTAL** \$ 424  
 Other Fees \$ \_\_\_\_\_  
 Other Fees \$ \_\_\_\_\_  
**TOTAL** \$ \_\_\_\_\_

TOTAL ACREAGE: \_\_\_\_\_ Per Claim  
(Placer Only)

NUMBER OF LOCATORS: 2

DOCUMENTS RECEIVED VIA: Over-the-Counter  Mail  TIMELY FILED: Yes  No

LEGAL DESCRIPTION: T T85 R R12E SEC 32/33  
 T \_\_\_\_\_ R \_\_\_\_\_ SEC \_\_\_\_\_  
 T \_\_\_\_\_ R \_\_\_\_\_ SEC \_\_\_\_\_  
 T \_\_\_\_\_ R \_\_\_\_\_ SEC \_\_\_\_\_  
 T \_\_\_\_\_ R \_\_\_\_\_ SEC \_\_\_\_\_

BLM  FOREST SERVICE  WILDERNESS AREA  SUBJ TO PL 359: Yes  No

SPLIT ESTATE: N/A  SX  PX  OTHER   
SRHA  Was proper Notice filed if located on SHRA Land? Yes  No

RECONVEYED MINERALS ON BLM LAND REQUIRE OPENING ORDER FROM 1944 TO 1993:  
Open to Entry On \_\_\_\_\_ N/A

COMMENTS/STATUS: VOID  PARTIALLY VOID  PVT MINERALS  WITHDRAWN LANDS   
OTHER  \_\_\_\_\_

Claimant acknowledges that portions of the following claim(s) site(s) may be void or voidable.

Printed Name of Claimant \_\_\_\_\_ Signature of Claimant \_\_\_\_\_

\*\*\*\*\*FINAL ADJUDICATION\*\*\*\*\*  
DATE \_\_\_\_\_ INITIALS \_\_\_\_\_



**LOCATION NOTICE FOR LOPE MINING CLAIM**

Amendment BLM Serial # \_\_\_\_\_

NOTICE IS HEREBY GIVEN that the \_\_\_\_\_  
6 star green / 5 star blue lode mining claim has been located  
by Timothy & April Crick whose current mailing  
address is 944 N Bancroft St  
Globe AZ 85501

RECEIVED  
BLM AZ STATE OFFICE  
2019 FEB 25 P 2:40  
PHOENIX, ARIZONA  
BLM  
Date  
Stamp

The general course of this claim is Section 32/33 and it is situated in Pinal  
County, Arizona. This claim is 1500 feet in length and 600 feet in width.

21 Total Claim Acreage. This claim runs from the location monument on which this location notice  
is posted on the centerline of the claim approximately 750 feet in a N direction to the 5750 ft  
end line and 300 feet in a N direction to the South end line. This claim is marked by six  
monuments, one at each corner and one at the center of each end line of the claim.

The location monument on which this notice is posted is situated within Section 32/33, Township 8 S  
12 E, Gila Salt River Base and Meridian, Arizona and this claim encompasses portions  
of the following quarter section(s), section(s), Township(s) and Range(s) \_\_\_\_\_

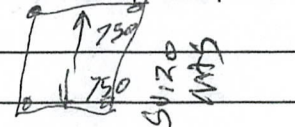

Gila Salt River Base and Meridian, Arizona.

The locality of this claim with reference to some natural object or permanent monument and additional information  
(if any) concerning its locality are as follows: B+SR B+M owl head mining dist  
Section 32/33 Pinal County AZ previous claim name was  
6 star green / 5 star blue The above information is shown on the attached map.

DATED AND POSTED on the ground this 7 day of Jan, 2019.

LOCATOR(s)  AGENT

Print Name(s) Timothy Crick April Crick  
Signature(s) [Signature] [Signature]

Form MCF100  
Revised July 2014

AMC453833

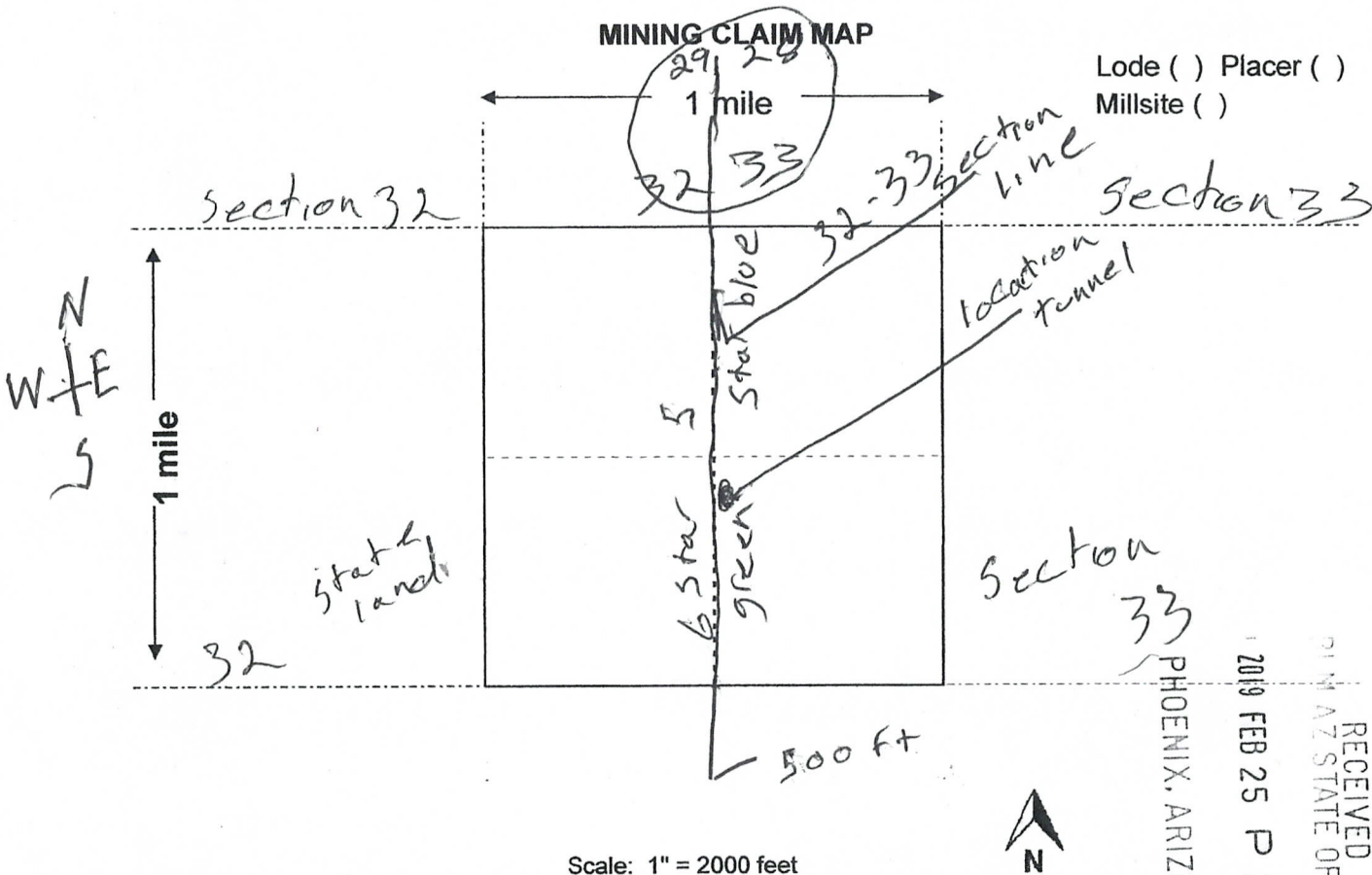

1. The above map depicts the 32/33 mining claim, which is located in Section 32/33, Township 8 S, Range 12 E, Gila and Salt River Base and Meridian, Pinal County, Arizona. Total claim acreage is \_\_\_\_\_

2. The type of corner and location monuments used are as follows: \_\_\_\_\_

3. The bearings and distances in degrees and feet between claim corners and to a public land survey monument are as depicted on the map.

4. If the claim is a placer or millsite claim with exterior limits conforming to legal subdivisions of the public survey, provide a legal description of the claim \_\_\_\_\_

Form MCF100a  
Revised July 2014

This form is available from the Arizona Geology Survey and may be reproduced.

AMC453833



**LOCATION NOTICE FOR LODE MINING CLAIM**

Amendment BLM Serial # \_\_\_\_\_

NOTICE IS HEREBY GIVEN that the BSM FKA  
5 Star blue / 6 Star green lode mining claim has been located  
by Timothy + April Crick whose current mailing  
address is 944 N Bancroft St  
Globe AZ 85501

RECEIVED  
PINAL STATE OFFICE  
2019 FEB 25 P 2:40  
PHOENIX, ARIZONA  
BLM  
Date  
Stamp

The general course of this claim is Section 32/33 and it is situated in Pinal  
County, Arizona. This claim is 1500 feet in length and 600 feet in width.

21 Total Claim Acreage. This claim runs from the location monument on which this location notice  
is posted on the centerline of the claim approximately 750 feet in a N direction to the 5750 ft  
end line and 300 feet in a N direction to the South end line. This claim is marked by six  
monuments, one at each corner and one at the center of each end line of the claim.

The location monument on which this notice is posted is situated within Section 32/33, Township 8S  
12E, Gila Salt River Base and Meridian, Arizona and this claim encompasses portions  
of the following quarter section(s), section(s), Township(s) and Range(s) \_\_\_\_\_

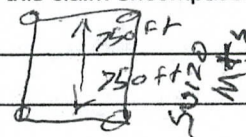

Gila Salt River Base and Meridian, Arizona.

The locality of this claim with reference to some natural object or permanent monument and additional information  
(if any) concerning its locality are as follows: G+SR B+M owlhead mining dist  
Pinal County AZ previous claim name was 5 Star blue  
518 Star green 918 pg 55 The above information is shown on the attached map.

DATED AND POSTED on the ground this 7 day of Jan, 2019.

LOCATOR(s)  AGENT

Print Name(s) Timothy Crick April Crick  
Signature(s) [Handwritten Signature] [Handwritten Signature]

Form MCF100  
Revised July 2014

AMC453834

RECEIVED  
 P. M. AZ STATE OFFICE  
 PHOENIX, ARIZONA  
 2019 FEB 25 P 2:15  
 Lode ( ) Placer ( )  
 Millsite ( )

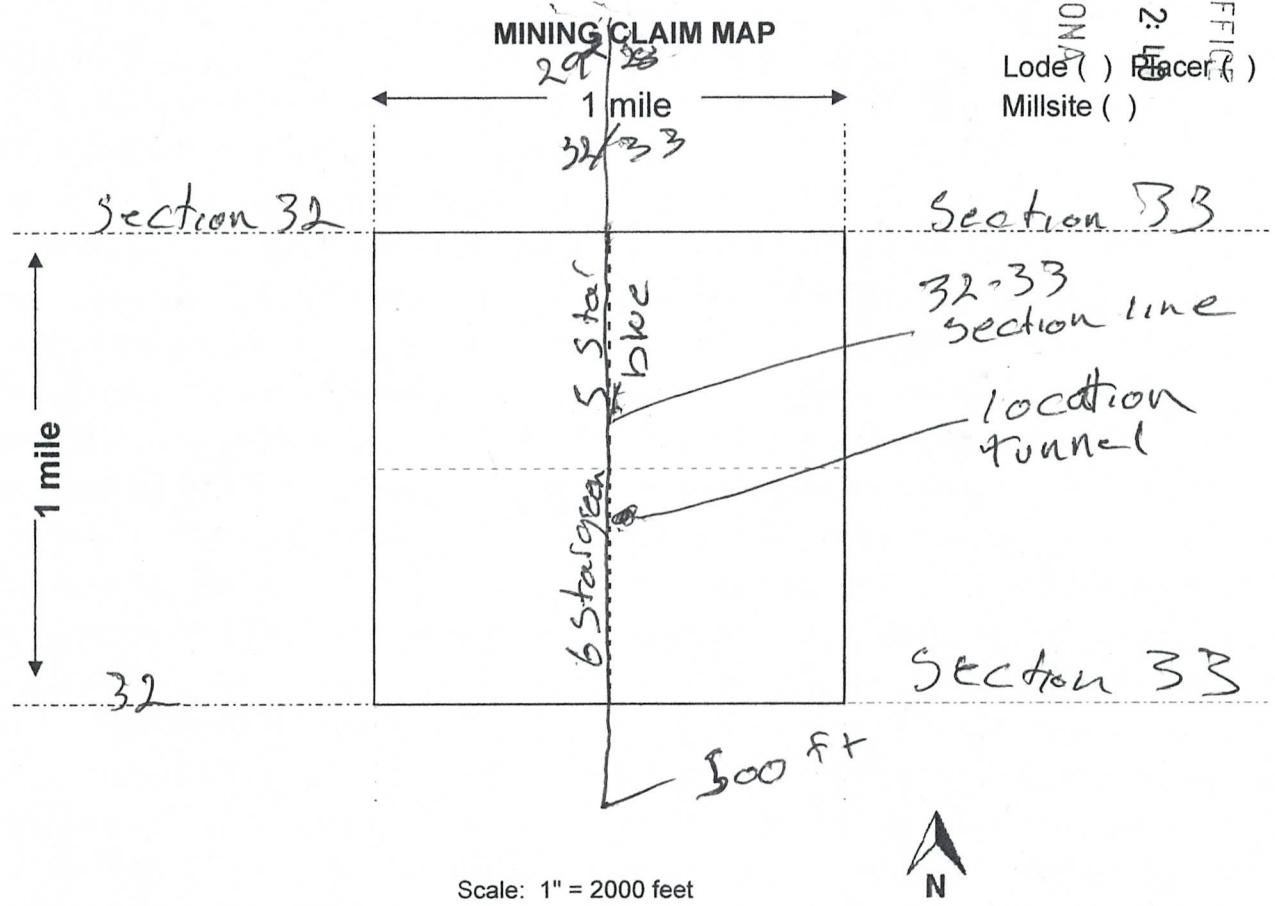

1. The above map depicts the \_\_\_\_\_ mining claim, which is located in Section (s) 32/33, Township 8 S, Range 12 E, Gila and Salt River Base and Meridian, Pinal County, Arizona. Total claim acreage is \_\_\_\_\_
2. The type of corner and location monuments used are as follows: \_\_\_\_\_
3. The bearings and distances in degrees and feet between claim corners and to a public land survey monument are as depicted on the map.
4. If the claim is a placer or millsite claim with exterior limits conforming to legal subdivisions of the public survey, provide a legal description of the claim \_\_\_\_\_

Form MCF100a  
 Revised July 2014

AMC453834



DEPARTMENT OF THE INTERIOR  
BUREAU OF LAND MANAGEMENT  
Case Recordation

**Geographic Report with Land**

Disposition is equal to **AUTHORIZED , CANCELLED , EXPIRED , PENDING , REJECTED , RELINQUISHED ,  
WITHDRAWN**  
**and** Meridian Township Range Section is equal to **14 0080S 0120E 032**  
**and** Admin State is equal to **AZ**

DEPARTMENT OF THE INTERIOR  
BUREAU OF LAND MANAGEMENT  
Case Recordation  
Geographic Report with Land

Admin State: AZ  
Geo State: AZ  
Serial Number: AZA 022796FD

Total Case Acres: 22,983.020

Case type	Case Disp	Mer	Twp	Rng	Sec	Sur Type	Sur Nr	Suf	Subdivision	Pending Action
221006	AUTHORIZED	14	0080S	0120E	032	ALIQ			SE;	



DEPARTMENT OF THE INTERIOR  
BUREAU OF LAND MANAGEMENT  
Case Recordation  
Geographic Report with Land

Admin State: AZ  
Geo State: AZ

Serial Number	Total Case Acres:	Casetype	Case Disp	Mer	Twp	Rng	Sec	Sur Type	Sur Nr	Suf	Subdivision	Act Pend
AZA 022796FD	22,983.020	221006	AUTHORIZED	14	0080S	0120E	032	ALIQ			SE:	

STATEMENT OF FINANCIAL  
 RESULTS OF AN INVESTMENT  
 Data Recursion  
 Output: Report with List

Survey Number	Survey Range	Traverse	Method Code	Geo. State	Admin State	Case Suspension Flag	Survey Status	Suspension Flag	Supervisor	Agency Code	Admin Agency	Survey Type	Change Code	Season	Total Case Area - Acres	Acres Per Section	Serial Number Full	Serial Number (Case)	Total Case Area (Full Case)
1425 Admin Page 1 of 1 "EISEN HILL END"	0132E	0005	14	AZ	AZ	N	N	N	AUTHORIZED	2100000	BUREAU OF LAND MANAGEMENT	ALD	22104	02	22,881,000	5E	424 0279670	424 0279670	0.000

NO WARRANTY IS MADE BY BLM  
 FOR THE ACCURACY OF THIS DATA  
 PURPOSES NOT INTENDED BY BLM

Date and Time Run:  
3/22/2019 11:18:58 AM

Page 1 of 1

DEPARTMENT OF THE INTERIOR  
BUREAU OF LAND MANAGEMENT  
Case Recordation

**Geographic Report with Land**

Disposition is equal to **AUTHORIZED , CANCELLED , EXPIRED , PENDING , REJECTED , RELINQUISHED ,  
WITHDRAWN**

**and** Meridian Township Range Section is equal to **14 0080S 0120E 033**

**and** Admin State is equal to **AZ**

NO WARRANTY IS MADE BY BLM  
FOR USE OF THE DATA FOR  
PURPOSES NOT INTENDED BY BLM







TOWNSHIP 08 SOUTH RANGE 12 EAST OF THE GILA & SALT RIVER MERIDIAN, ARIZONA

SECS	SUBDIVISION																Acres	Kind of Entry or Purpose	Serial Number or Order Number	Action Date	Remarks		
	NE 1/4				NW 1/4				SW 1/4				SE 1/4									Lots	Other Description
	NE	NW	SW	SE	NE	NW	SW	SE	NE	NW	SW	SE	NE	NW	SW	SE							
	For orders affecting disposal or use of unidentified lands withdrawn for classification, minerals, water, and/or other public purposes, and Indian treaties, refer to Index to Miscellaneous Documents																						
																	ALL SECS 2, 16, 32, 36;	STATE GRANT	ACT OF CONGRESS	6/20/1910	TITLE TO STATE TO FIX ON APPROVAL OF SURVEY; SUBJECT TO PRIOR RIGHTS;		
3																	ALL;	640.68 SRHE	PHX-053774	5/12/1922	REL 3/12/1923;		
4			X	X			X	X									1-4	7S 12E;	320.60 SRHE	PHX-053984	6/30/1922	REL 3/12/1923;	
4																	3, 4		80.23 HE	PHX-055865	10/10/1923	REL 2/9/1924;	
32	X	X	X	X									X	X	X	X		320.00 IL BASE	87	11/7/1925	16S 23E;		
7													X	X	X	X		160.00 IL	91	7/7/1926	7N 3E;		
19													X			X							
20										X	X							160.00 PATENT / SRHE	988977	11/11/1926			
35							X						X					80.00 PATENT / CE	989061	11/12/1926	8S 13E;		
																	ALL SECS 2, 16, 32, 36;	STATE GRANT	ACT OF CONGRESS	1/25/1927	EXTENDS ACT OF 6/20/1910 TO MINERAL LANDS; SUBJECT TO PRIOR RIGHTS;		
35								X	X	X	X							160.00 SRHE	PHX-062251	12/12/1927	CANC 5/27/1933;		
6																	4, 5	8S 11E;	75.73 HE	PHX-063047	4/16/1928	CANC 4/9/1930;	
4			X				X	X									2-4						
5				X													1		320.48 HE	PHX-063214	5/14/1928	CANC 9/22/1932;	
5																	2-4						
6			X														1-3, 8		320.49 HE	PHX-063046	10/19/1928	REL 7/1/1929;	
5																	3, 4						
6			X														1-3, 7, 8		320.40 HE	PHX-065117	7/1/1929	CANC 10/6/1932;	
6													X	X	X								
7	X	X	X	X																			
8							X											320.00 HE	PHX-065453	9/3/1929	REL 11/23/1932;		
8													X	X	X	X							
17	X	X	X	X														320.00 HE	PHX-066842	11/2/1929	AMENDED; REL 2/16/1940;		
8	X	X	X	X				X	X	X	X	X	X	X	X	X		320.00 SRHE	PHX-066843	11/21/1929	AMENDED; PART REL; REL 12/15/1939;		
5										X	X							80.00					
20	X	X	X	X														160.00 HE	PHX-067178	12/14/1929	AMENDED; CANC 8/24/1936;		
28	X	X	X	X	X	X	X	X					X	X	X	X		480.00 SRHE	PHX-067352	1/11/1930	CANC 3/26/1935;		
21																	ALL;	640.00 SRHE	PHX-063047	4/9/1930	REL 3/27/1933;		



